Old MacDonald
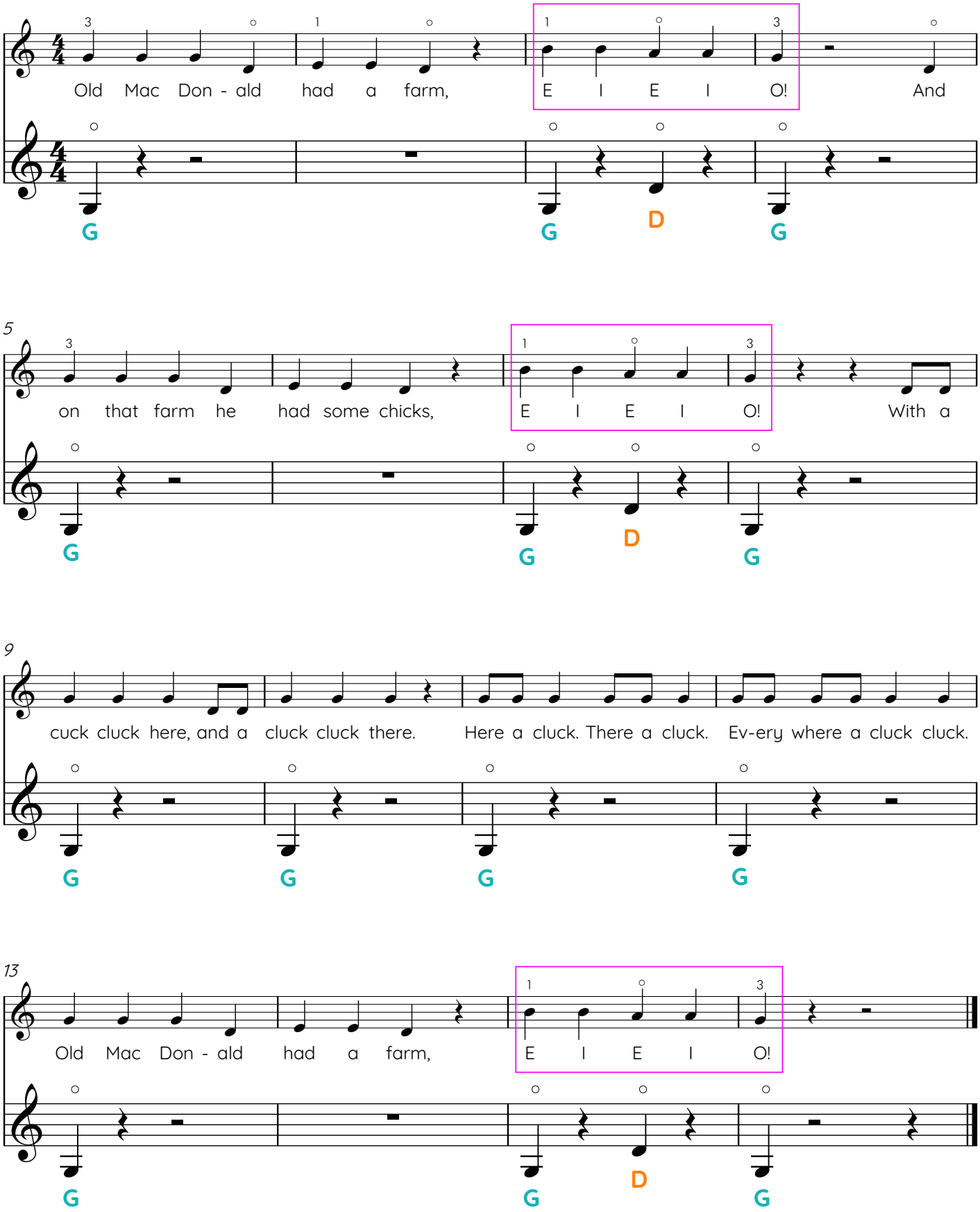
arr. by Ana Torbica